

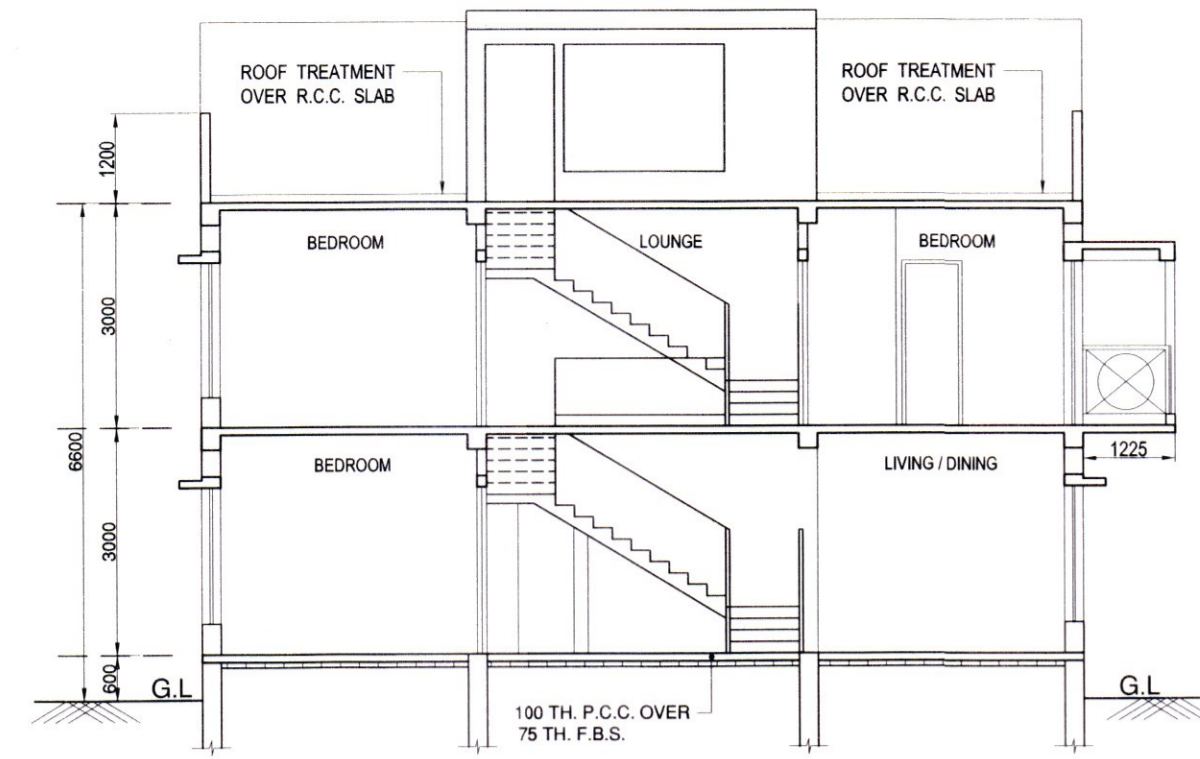

ELEVATION

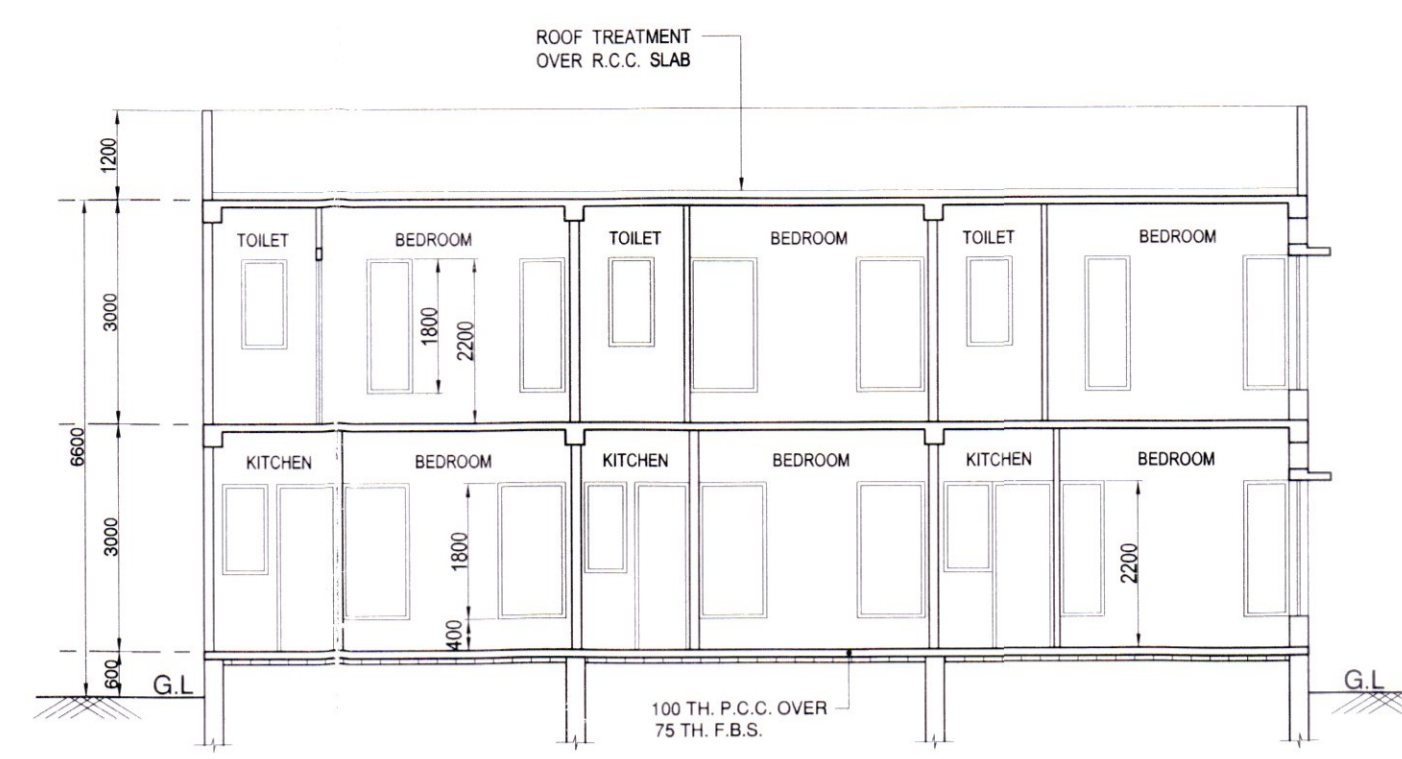

SECTION A-A



SECTION B-B

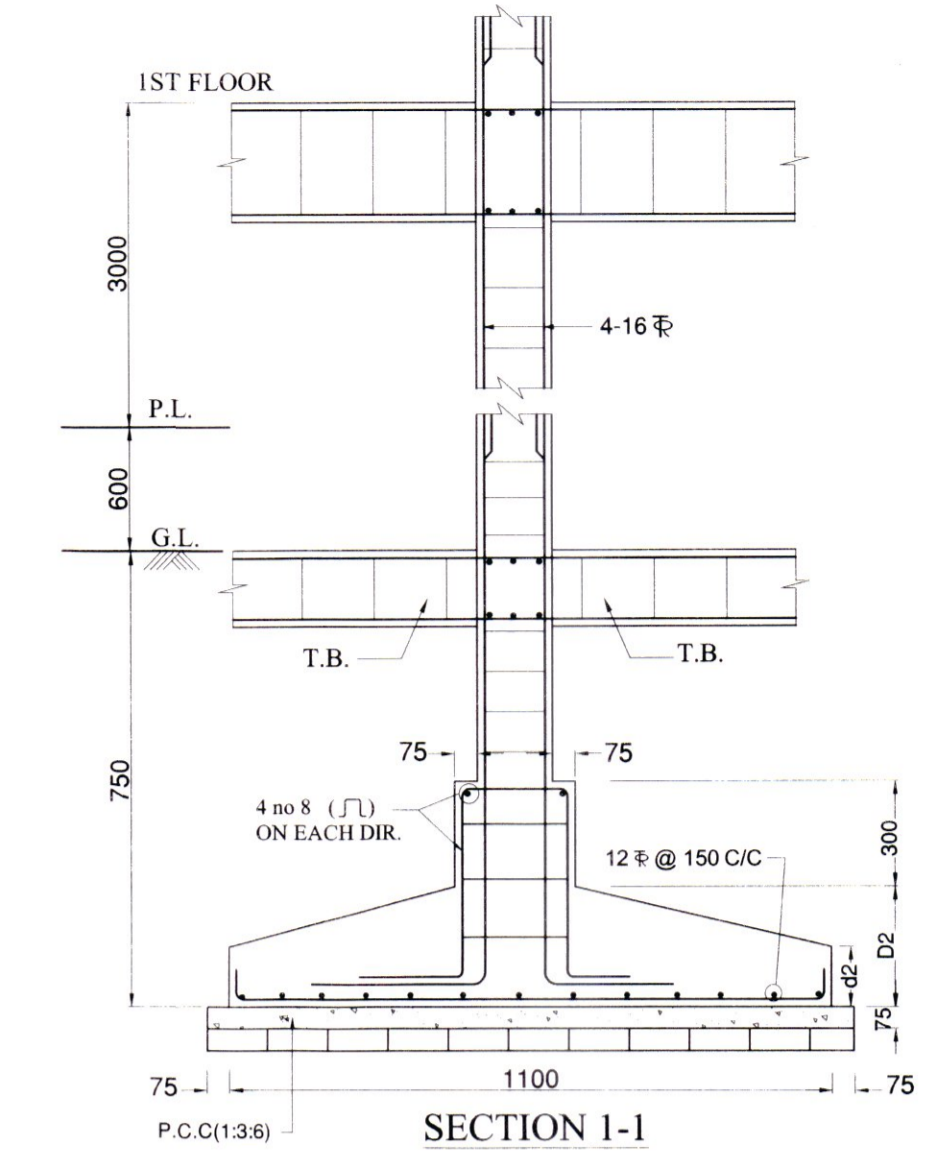

DETAILS OF R.C.C. COLUMN FDN (F1)

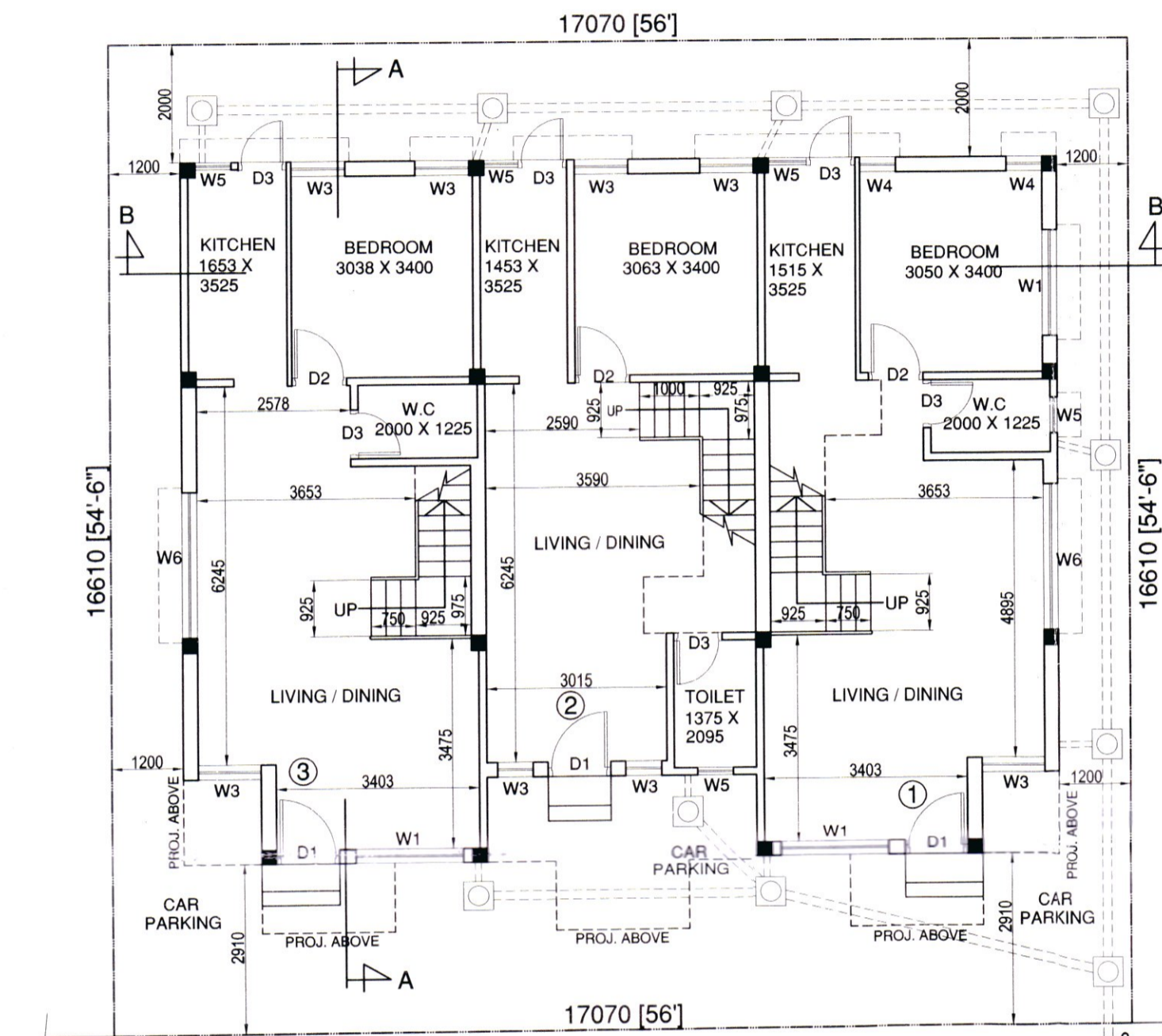

GROUND FLOOR PLAN

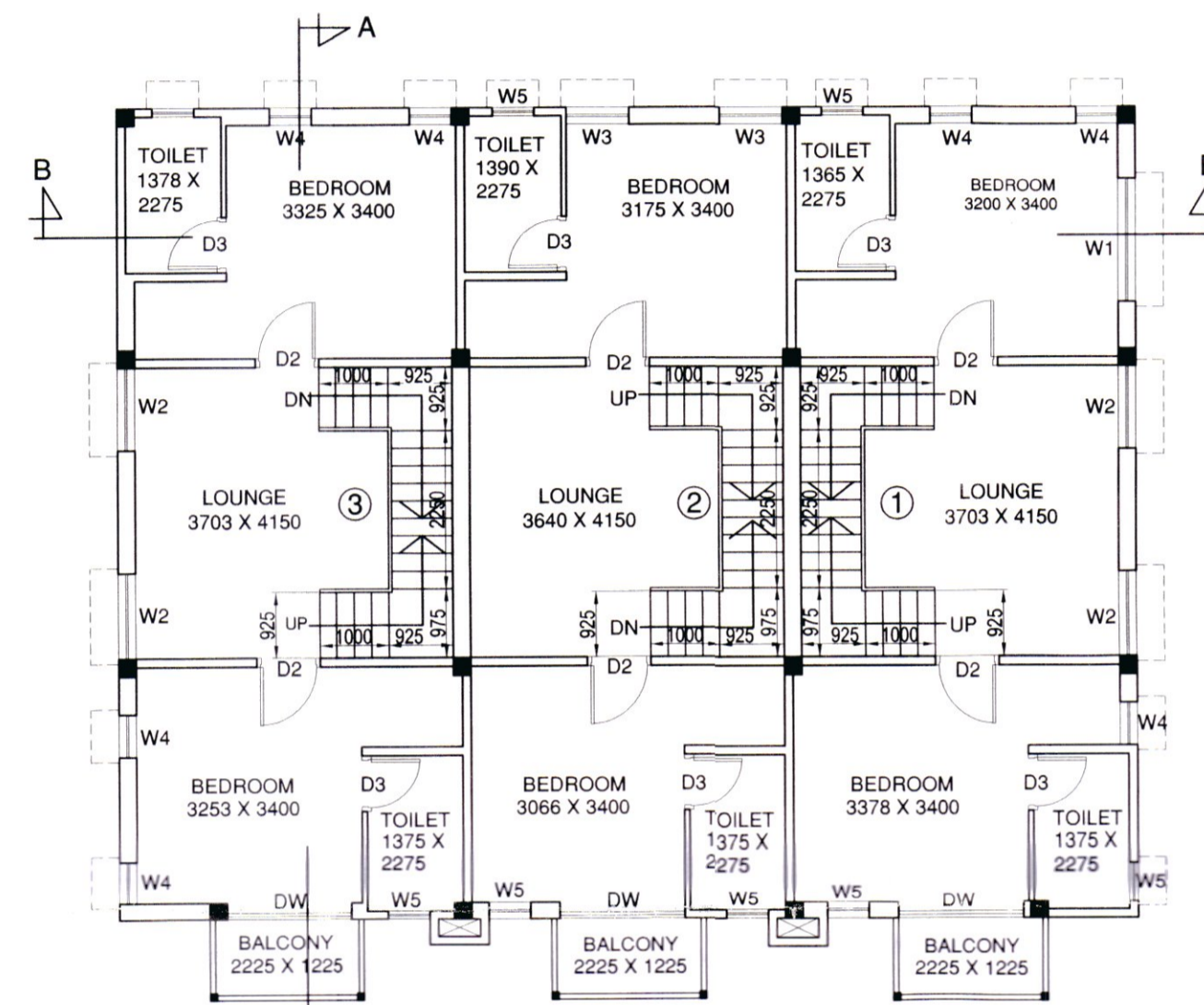

FIRST FLOOR PLAN

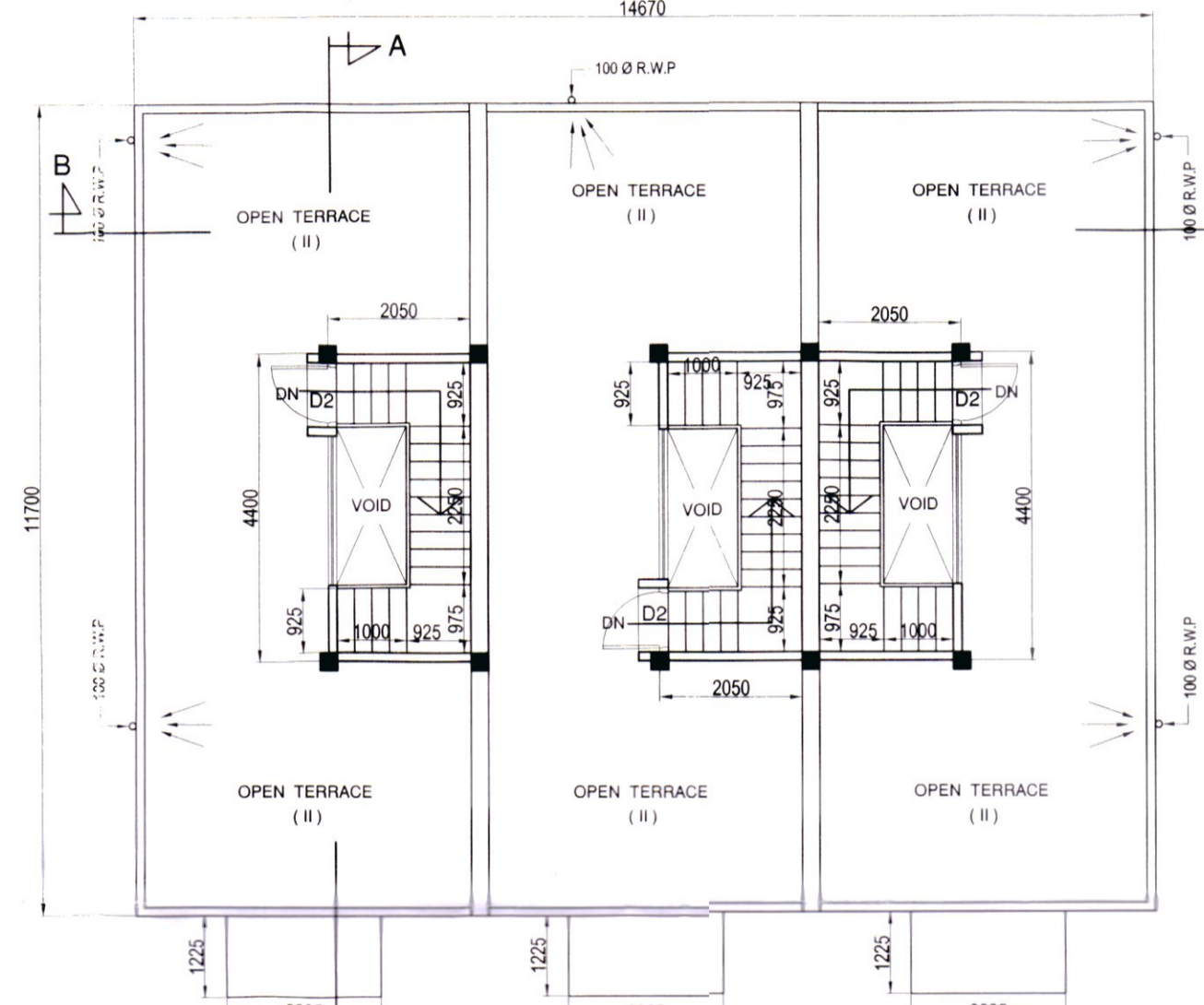

ROOF PLAN



LOCATION MAP

NOT TO SCALE
VALID UP TO THREE (3) YEARS
SANCTIONED CONDITIONALLY
SONARPUR PANCHAYAT SAMITY

Executive Officer
Sonarpur Panchayat Samity
South 24 Parganas

JUNIOR ENGINEER (R.W.E.)
Sonarpur Dev. Block

STATEMENT OF THE PLAN PROPOSAL
DETAILS OF PREMISES

PROPOSED TWO STOREYED RESIDENTIAL BUILDING OF PARIMAL SARKAR AT SOUTHERN BY PASS, L.R. DAG NO. - 803 & 804, L.R. KHATIAN NO. - 1310, VILLAGE & MOUZA - LANGALBERIA, J.L. NO. - 88, P.S. - SONARPUR, KOLKATA - 700145, UNDER LANGALBERIA GRAM PANCHAYET.

AREA STATEMENT

LAND AREA (04 KH - 00 CH. - 05 SFT.)	= 268.02 SQM. = 2885 SFT.
PROPOSED GROUND FLOOR AREA	= 161.46 SQM. = 1738 SFT.
PROPOSED FIRST FLOOR AREA	= 179.82 SQM. = 1936 SFT.
PROPOSED TOTAL FLOOR AREA	= 341.28 SQM. = 3674 SFT.
HEIGHT OF THE BUILDING	= 6.60 M. FROM G.L.

STATEMENT OF THE PLAN PROPOSAL
DETAILS OF PREMISES

PROPOSED TWO STOREYED RESIDENTIAL BUILDING OF PARIMAL SARKAR AT SOUTHERN BY PASS, L.R. DAG NO. - 803 & 804, L.R. KHATIAN NO. - 1310, VILLAGE & MOUZA - LANGALBERIA, J.L. NO. - 88, P.S. - SONARPUR, KOLKATA - 700145, UNDER LANGALBERIA GRAM PANCHAYET.

AREA STATEMENT

LAND AREA (04 KH - 00 CH. - 05 SFT.)	= 268.02 SQM. = 2885 SFT.
PROPOSED GROUND FLOOR AREA	= 161.46 SQM. = 1738 SFT.
PROPOSED FIRST FLOOR AREA	= 179.82 SQM. = 1936 SFT.
PROPOSED TOTAL FLOOR AREA	= 341.28 SQM. = 3674 SFT.
HEIGHT OF THE BUILDING	= 6.60 M. FROM G.L.

B. Saha
B. Arch (Hons.), F.I.A.,
Registered Architect
Council of Architecture
Dist. No. CA/77/2005
SIGNATURE OF ARCHITECT

Bibek Bishnu Mullick
E.S.E. - 1/75
KOLKATA MUNICIPAL CORPORATION
SIGNATURE OF STRUCTURAL ENGINEER

SIGNATURE OF OWNER

GROUND FLOOR PLAN, FIRST FLOOR PLAN, ROOF PLAN, ELEVATION, SECTIONS, AREA STATEMENT, COLUMN & FOUNDATION LAYOUT PLAN & STRC. DETAILS.

SCALE
1:100

TYPE - B7

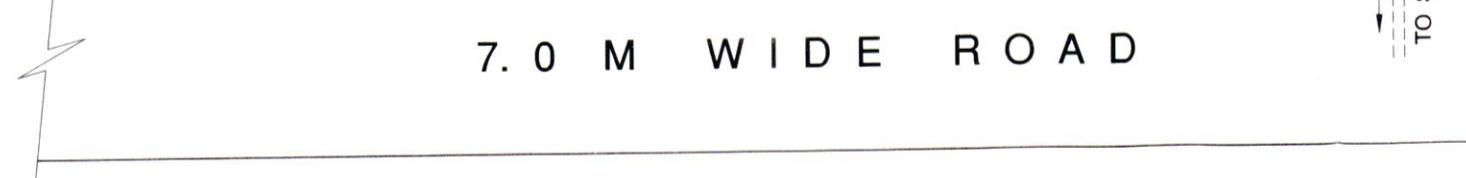

7.0 M WIDE ROAD

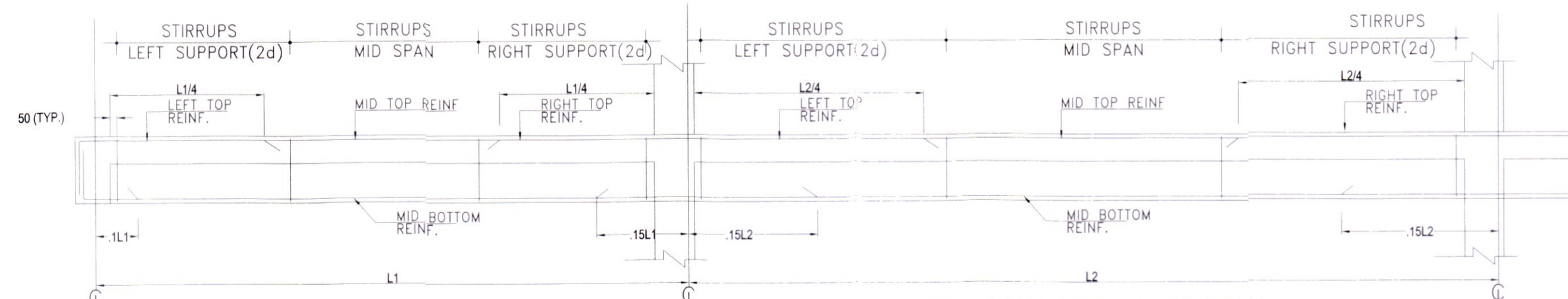

TYP. LONG SECTION OF BEAM

d = EFFECTIVE DEPTH OF BEAM

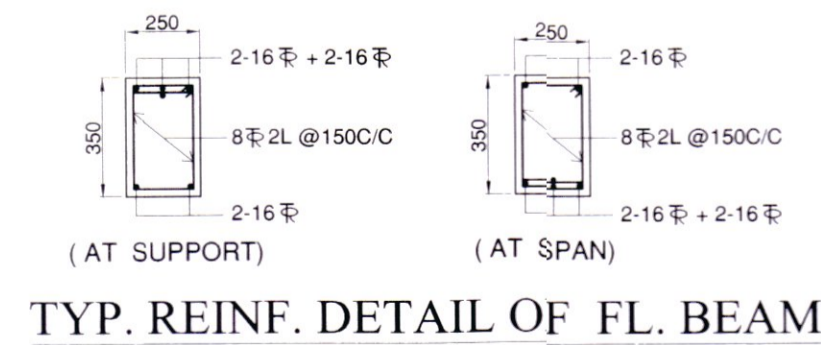

TYP. REINF. DETAIL OF FL. BEAM

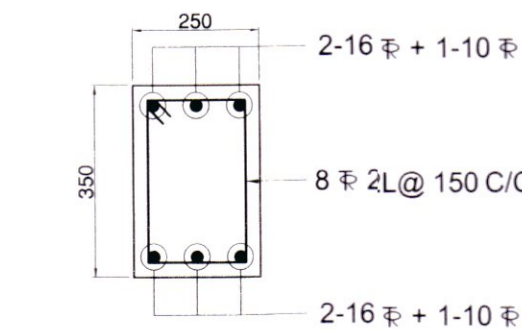

DETAIL OF TB-1
(250 X 350)

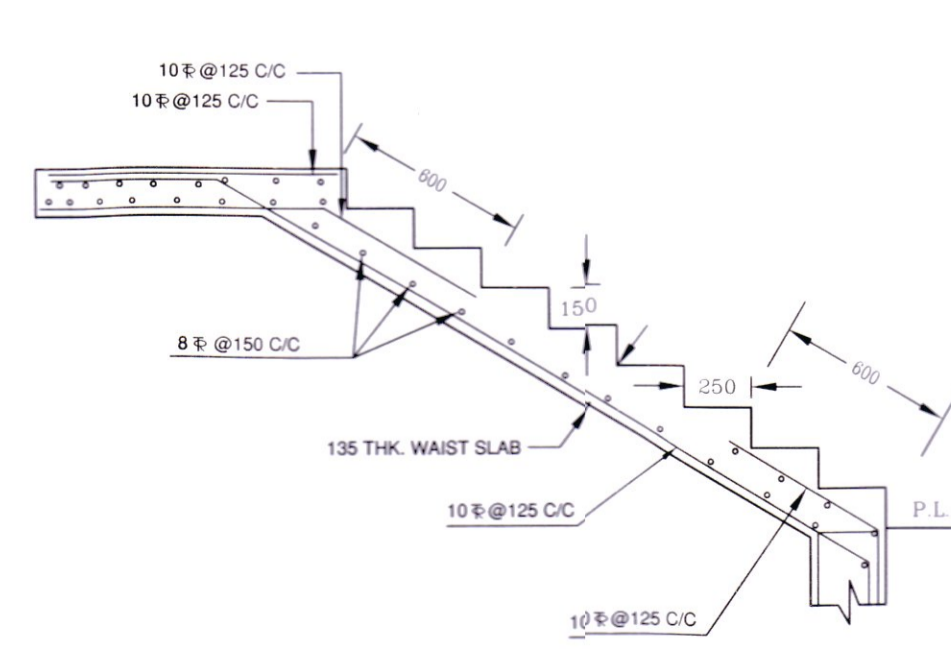

STAIR DETAILS (TYP.)
SCALE 1:25

DOOR & WINDOW SCHEDULE

WINDOW				
MKD	WIDTH	HEIGHT	SILL	LINTEL
W1	1800	1800	400	2200
W2	1200	1800	400	2200
W3	900	1800	400	2200
W4	600	1800	400	2200
W5	600	1000	1200	2200
W6	2400	1800	400	2200
W7	725	1800	400	2200
DOOR				
MKD	WIDTH	HEIGHT	SILL	LINTEL
D1	1050	2200	-	2200
D2	915	2200	-	2200
D3	810	2200	-	2200
DW	1800	2200	-	2200

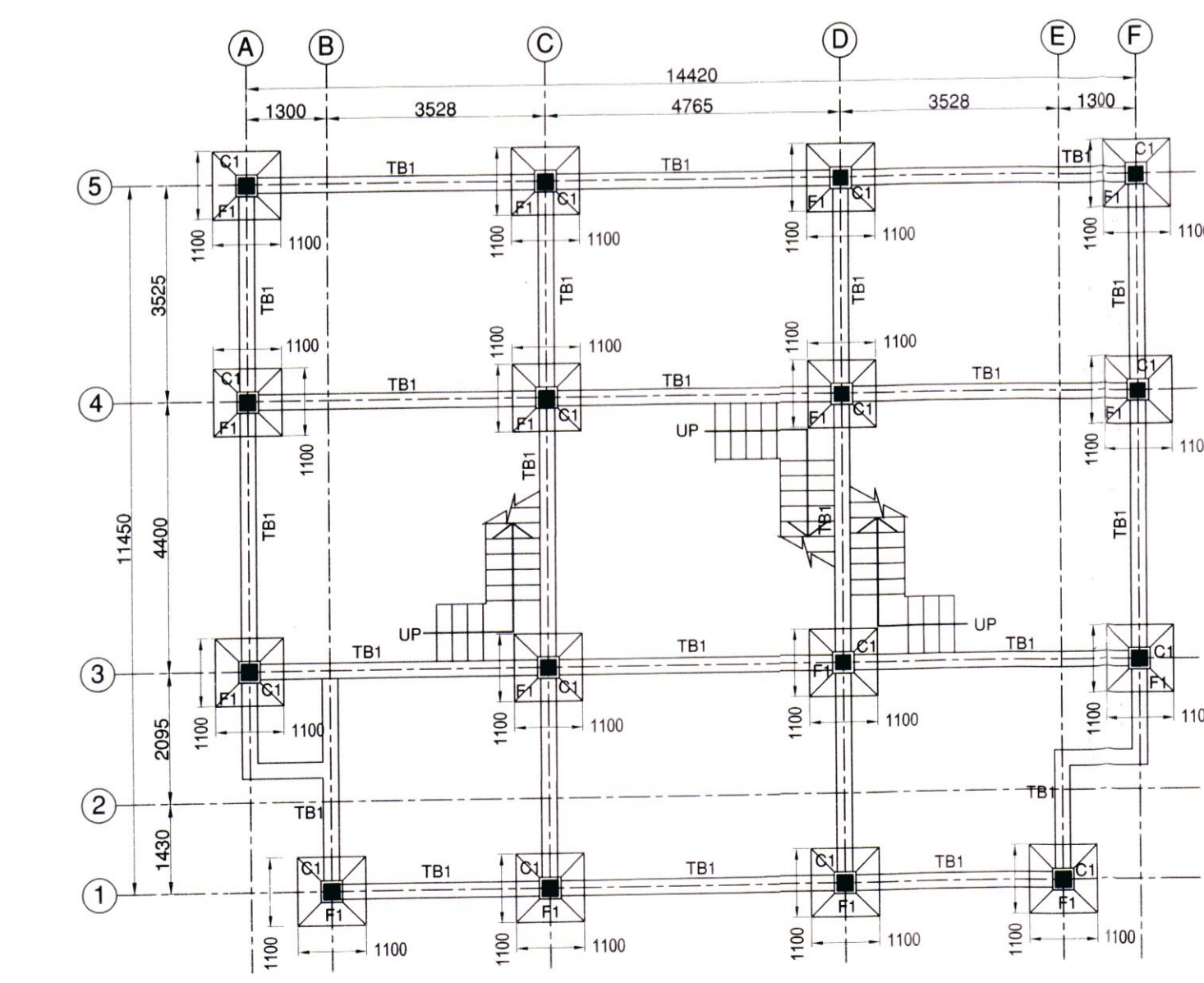

FOUNDATION LAYOUT PLAN